

Family Directory

Families with residing in Ann Arbor with addresses and emails

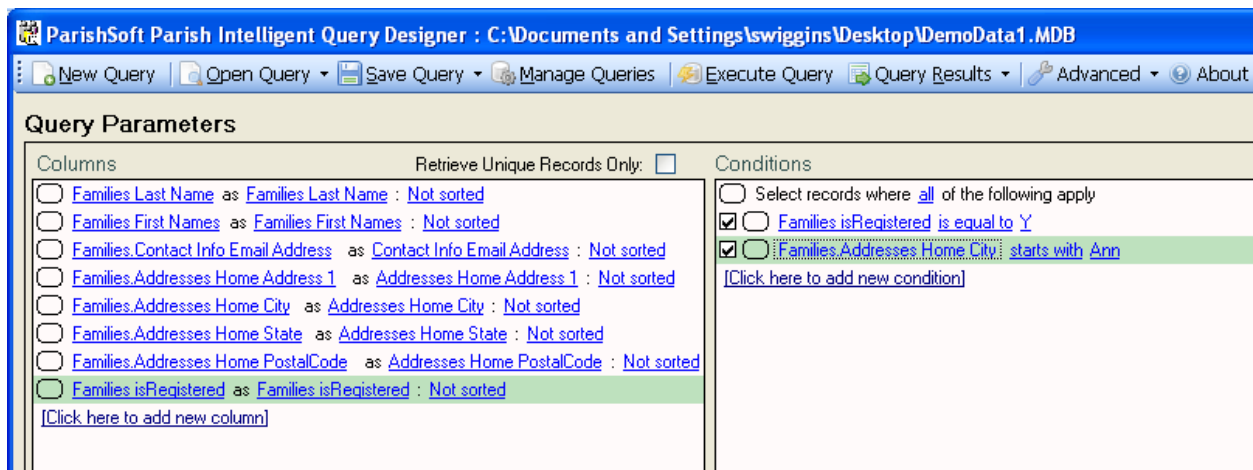

1. Columns
 - a. Families; Families Last Name
 - b. Families; Families First Names
 - c. Families; Contact Info; Email Address
 - d. Families; Address; Home Address 1
 - e. Families; Addresses; Home City
 - f. Families; Addresses; Home State
 - g. Families; Addresses; Home Postal Code
 - h. Families; IsRegistered
 - i. Execute
2. Delete:
 - a. Families; Addresses; Home Postal Code
3. Conditions:
 - a. Families; IsRegistered; is Equal to; Y
 - b. Families; Home City; starts with; Ann
 - c. Execute
4. Sort:
 - a. Families; Last Name; Ascending
 - b. Families; First Names; Ascending
 - c. Execute
5. Save As: **Families in Ann Arbor**
6. Query Results:
 - a. Word: Export to new Document

Family Directory

Youth 15 to 19 that have been Baptized but not Confirmed

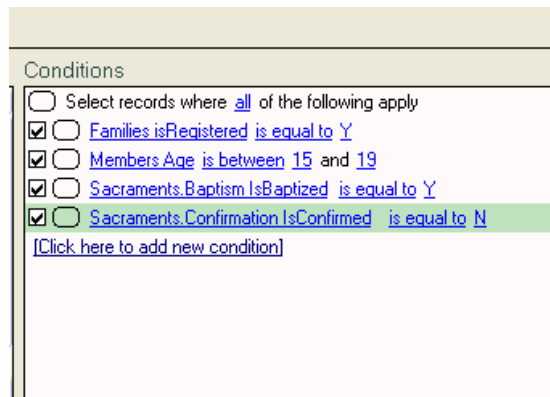
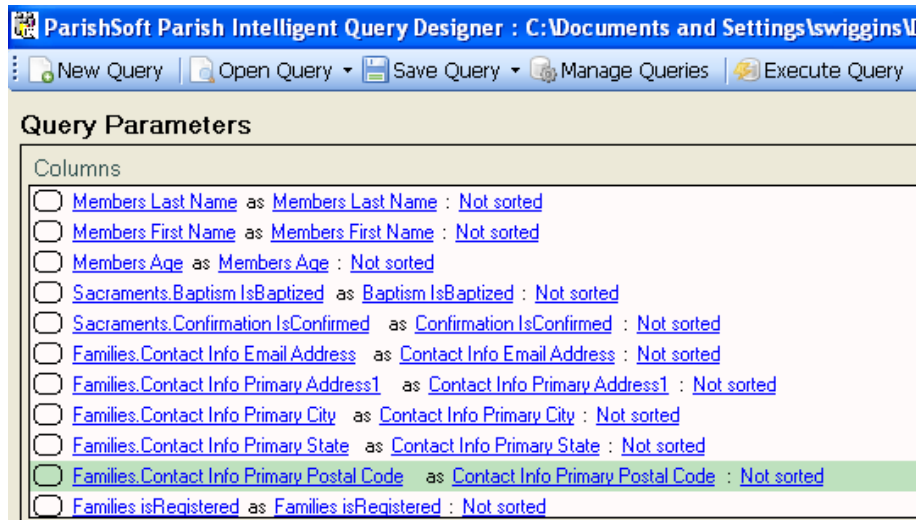

1. Columns
 - a. Members; Last Name
 - b. Members; First Names
 - c. Members; Age
 - d. Sacraments; Baptism; IsBaptized
 - e. Sacraments; Confirmation; IsConfirmed
 - f. Families; Contact Info; Email Address
 - g. Families; Contact Info; Primary Address 1
 - h. Families; Contact Info; Primary City
 - i. Families; Contact Info; Primary State
 - j. Families; Contact Info; Primary Postal Code
 - k. Families; IsRegistered
 - l. Execute

Youth 15 to 19 that have been Baptized but not Confirmed (continued)

2. Conditions:
 - a. Members; Age is between 15 to 19
 - b. Sacraments; Baptism; IsBaptized is equal to Y
 - c. Sacraments; Confirmation; IsConfirmed is equal to N
 - d. Families; IsRegistered is equal to Y
 - e. Execute
3. Sort:
 - a. Member First Name
 - b. Members Last Name
 - c. Execute
4. Save As: **Youth not Confirmed**
5. Query Results:
 - a. Excel: Export to Excel
6. Manage Queries:
 - a. Export Query to File

Religious Education

RE Families in 2006 (workgroup)

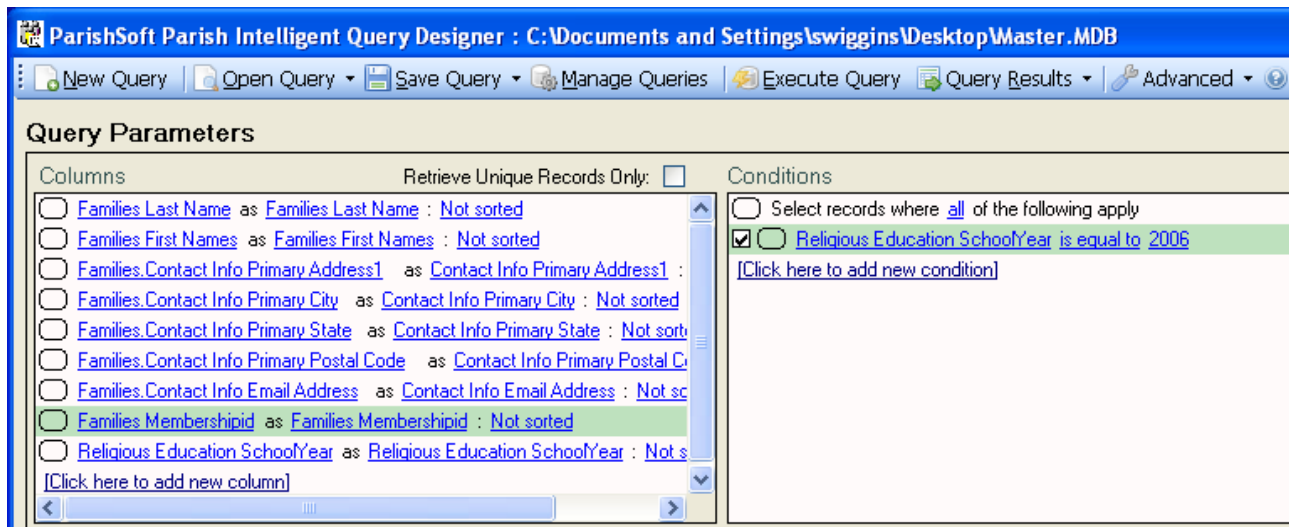

1. Columns
 - a. Families; Families Last Name
 - b. Families; Families First Names
 - c. Families; Contact Info; Primary Address 1
 - d. Families; Contact Info; Primary City
 - e. Families; Contact Info; Primary State
 - f. Families; Contact Info; Primary Postal Code
 - g. Families; Contact Info; Email Address
 - h. Families; Families Membershipid
 - i. Religious Education; SchoolYear
2. Conditions:
 - a. Religious Education SchoolYear is equal to 2006
 - b. Execute
3. Query Results; Create Family Workgroup

Offering and Pledges

Families that pledged last year but not this year

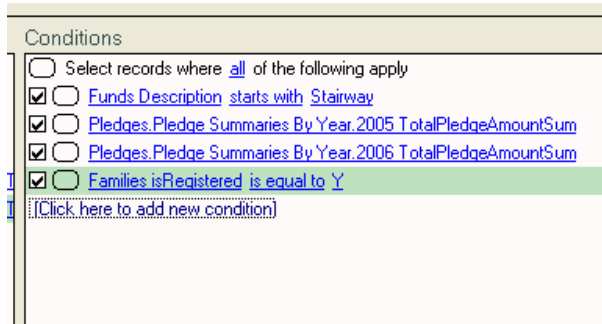
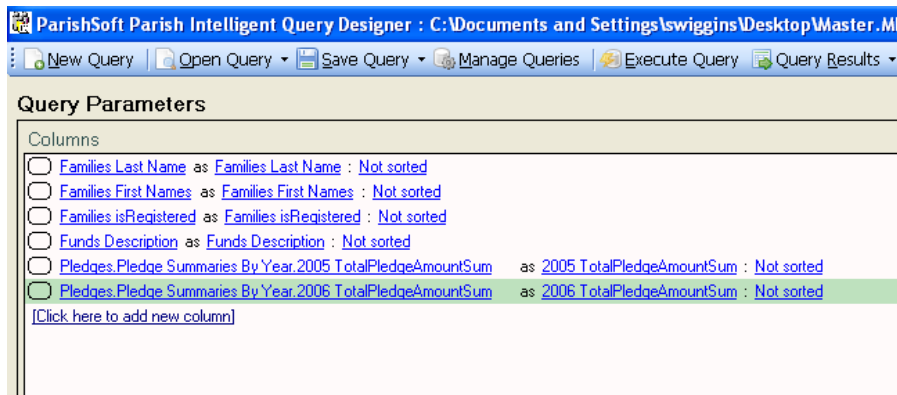

1. Columns
 - a. Families; Families Last Name
 - b. Families; Families First Names
 - c. Families; isRegistered
 - d. Funds; Funds Description;
 - e. Pledge; Pledge Summaries By Year; 2005; TotalPledgeAmountSum
 - f. Pledge; Pledge Summaries By Year; 2006; TotalPledgeAmountSum
2. Conditions:
 - a. Funds; Description; starts with; Stairway
 - b. Pledge; Pledge Summaries By Year; 2005 Total Pledge Amount Sum is > 0
 - c. Pledge; Pledge Summaries By Year; 2006 Total Pledge Amount Sum is null
 - d. Families; IsRegistered is Equal to Y
 - e. Execute
3. Save As: **Pre Stewardship**