

# Entering a non-catholic Church of Baptism, Cemetery or non-US Parish

- From the Main menu in family directory select Modules and then select Online Catholic Directory

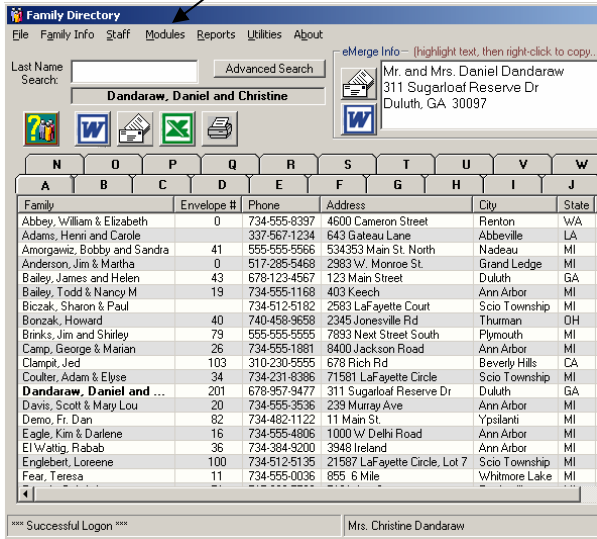

- This will activate the following screen:

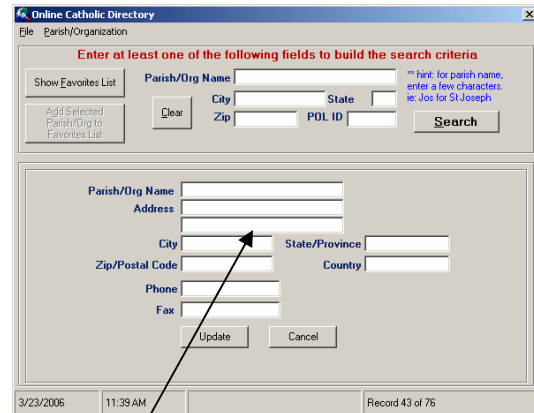

Input the parish or cemetery information and click on update.

- Select Parish/Organization from the Menu and then add new organization
- 

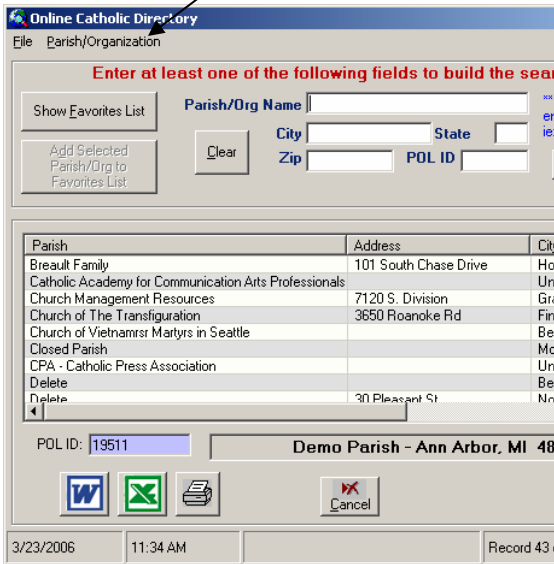

This will add the information to your favorites list and will be available for you to choose.

