



PARISH IQ AND NOTIFY NOW

PRESENTED BY:

FRANK WHITING

CUSTOMER PRODUCT SUPPORT

Agenda

- Parish IQ
 - How does IQ work?
 - What can I do with IQ?
- NotifyNow
 - Tour of NotifyNow web interface
 - Sneak preview of NotifyNow within ParishSOFT

Questions?

support@parishsoft.com

Thank you!

Baptized, not confirmed, 13+

ParishSoft Parish Intelligent Query Designer : C:\Documents and Settings\fwhting\My Documents\Trips\AoA 2009\PIQ queries\DemoData1.MDB

New Query | Open Query | Save Query | Manage Queries | Execute Query | Query Results | Advanced | About | Exit PARISH IQ

Query Parameters

Columns: Retrieve Unique Records Only:

- Members Full Name as Members Full Name : Not sorted
- Sacraments.Baptism IsBaptized as Baptism IsBaptized : Not sorted
- Sacraments Confirmation IsConfirmed as Confirmation IsConfirmed : Not sorted
- Members Age as Members Age : Not sorted

[Click here to add new column]

Conditions: Select records where all of the following apply

- Sacraments.Baptism IsBaptized is equal to Y
- Sacraments Confirmation IsConfirmed is equal to N
- Members Age is greater than 13

[Click here to add new condition]

Sort Order: [Click here to add new column]

Query Results

Records to Return: ALL

| | 'Members Full Name' | 'Baptism IsBaptized' | 'Confirmation IsConfirmed' | 'Members Age' |
|---|---------------------|-------------------------------------|----------------------------|---------------|
| ▶ | Gabriel, David | <input checked="" type="checkbox"/> | <input type="checkbox"/> | 17 |
| | Gabriel, Mary | <input checked="" type="checkbox"/> | <input type="checkbox"/> | 16 |
| | Whealer, William | <input checked="" type="checkbox"/> | <input type="checkbox"/> | 16 |
| | Whealer, Robert | <input checked="" type="checkbox"/> | <input type="checkbox"/> | 16 |
| | Jordan, Chloe | <input checked="" type="checkbox"/> | <input type="checkbox"/> | 17 |
| | Thomlinson, Timothy | <input checked="" type="checkbox"/> | <input type="checkbox"/> | 16 |
| | Anderson, John | <input checked="" type="checkbox"/> | <input type="checkbox"/> | 14 |
| | Anderson, Ethan | <input checked="" type="checkbox"/> | <input type="checkbox"/> | 15 |
| | Fear, Gabriel | <input checked="" type="checkbox"/> | <input type="checkbox"/> | 17 |
| | Harris, Mary | <input checked="" type="checkbox"/> | <input type="checkbox"/> | 17 |
| | Haynes, Summer | <input checked="" type="checkbox"/> | <input type="checkbox"/> | 23 |
| | Ingram, Charels | <input checked="" type="checkbox"/> | <input type="checkbox"/> | 16 |
| | Owen, Jeanie | <input checked="" type="checkbox"/> | <input type="checkbox"/> | 16 |
| | Ryan, James | <input checked="" type="checkbox"/> | <input type="checkbox"/> | 16 |
| | Nowka, David | <input checked="" type="checkbox"/> | <input type="checkbox"/> | 17 |
| | Schmidt, Shannon | <input checked="" type="checkbox"/> | <input type="checkbox"/> | 16 |
| | Lin, Kevin | <input checked="" type="checkbox"/> | <input type="checkbox"/> | 16 |
| | Bokong, Rachelle | <input checked="" type="checkbox"/> | <input type="checkbox"/> | 17 |

18 rows returned in 00:00.17 m:s Query Exec Time @ Server: 0.06 sec [Cancel]

Query Properties

Name: AoA Bap not Conf over 13

Description:

Query DUID: 61 **Owner:** {unknown}

Last Execution Date/Time: 11/10/2009 @ 10:28 AM

Query Conditions:
 Sacraments.Baptism IsBaptized is equal to Y
 AND Sacraments Confirmation IsConfirmed is equal to N
 AND Members Age is greater than 13

Bldg Fund Pledge in 07, not 08

ParishSoft Parish Intelligent Query Designer : C:\Documents and Settings\fwhting\My Documents\Trips\AoA 2009\PIQ queries\DemoData1.MDB

New Query | Open Query | Save Query | Manage Queries | Execute Query | Query Results | Advanced | About | Exit PARISH IQ

Query Parameters

Columns: Retrieve Unique Records Only: Conditions: Sort Order: [Click here to add new column]

Columns list:

- Families Mailing Name as Families Mailing Name : Not sorted
- Pledges.Pledge Summaries By Year.2007 FundDescription as 2007 FundDescription : Not sorted
- Pledges.Pledge Summaries By Year.2007 TotalPledgeAmountSum as 2007 TotalPledgeAmountSu
- Pledges.Pledge Summaries By Year.2008 FundDescription as 2008 FundDescription : Not sorted
- Pledges.Pledge Summaries By Year.2008 TotalPledgeAmountSum as 2008 TotalPledgeAmountSu

Conditions list:

- Select records where all of the following apply
- Pledges.Pledge Summaries By Year.2008 FundDescription starts with Building Fund Campaign 2008
- Pledges.Pledge Summaries By Year.2007 FundDescription starts with Building Fund Campaign 2007
- Pledges.Pledge Summaries By Year.2008 TotalPledgeAmountSum
- Pledges.Pledge Summaries By Year.2007 TotalPledgeAmountSum

Query Results Records to Return: ALL

| | 'Families Mailing Name' | '2007 FundDescription' | '2007 TotalPledgeAmountSum' | '2008 FundDescription' | '2008 TotalPledgeAmountSum' |
|---|---------------------------------|-----------------------------|-----------------------------|-----------------------------|-----------------------------|
| ▶ | Ron Aulie | Building Fund Campaign 2007 | 545 | Building Fund Campaign 2008 | 0 |
| | Ron Aulie | Building Fund Campaign 2007 | 545 | Building Fund Campaign 2008 | 0 |
| | Dr and Mrs Kim A Eagle | Building Fund Campaign 2007 | 50000 | Building Fund Campaign 2008 | 0 |
| | Dr. William Gabriel & Dr. Ka... | Building Fund Campaign 2007 | 5000 | Building Fund Campaign 2008 | 0 |
| | Mr and Mrs Frank Ingram | Building Fund Campaign 2007 | 2000 | Building Fund Campaign 2008 | 0 |
| | Mr and Mrs Robert Owen | Building Fund Campaign 2007 | 5000 | Building Fund Campaign 2008 | 0 |
| | Mr and Mrs Steven Quick | Building Fund Campaign 2007 | 25000 | Building Fund Campaign 2008 | 0 |
| | Mr and Mrs James Ryan | Building Fund Campaign 2007 | 1000 | Building Fund Campaign 2008 | 0 |
| | Mark and Melissa Stephens | Building Fund Campaign 2007 | 2500 | Building Fund Campaign 2008 | 0 |
| | Herman and Lilly Munster | Building Fund Campaign 2007 | 2400 | Building Fund Campaign 2008 | 0 |
| | Mark and Melina Jordan | Building Fund Campaign 2007 | 50000 | Building Fund Campaign 2008 | 0 |
| | Mr. and Mrs. Ives Derida | Building Fund Campaign 2007 | 1210 | Building Fund Campaign 2008 | 0 |
| | Mr. and Mrs. John Olsen | Building Fund Campaign 2007 | 1210 | Building Fund Campaign 2008 | 0 |
| | Mr. & Mrs. Michael Johnson | Building Fund Campaign 2007 | 2000 | Building Fund Campaign 2008 | 0 |

14 rows returned in 00:00.19 m:s Query Exec Time @ Server: 0.08 sec

Query Properties

Name: AoA Build Fund Pledge in 07 but not in 08

Description:

Query DUID: 60 Owner: {unknown}

Last Execution Date/Time: 11/10/2009 @ 11:26 AM

Query Conditions: Pledges.Pledge Summaries By Year.2008 FundDescription starts with Building Fund Campaign 2008 AND Pledges.Pledge Summaries By Year.2007 FundDescription starts with Building Fund Campaign 2007

Liturgy Euch. Min. Substitutes

ParishSoft Parish Intelligent Query Designer : C:\Documents and Settings\whiting\My Documents\Trips\AoA 2009\PIQ queries\DemoData1.MDB

New Query Open Query Save Query Manage Queries Execute Query Query Results Advanced About Exit PARISH IQ

Query Parameters

Columns Retrieve Unique Records Only: Conditions Sort Order

Members Full Name as Members Full Name : Not sorted
 Time_And_Talent MinistryGroupText as Time_And_Talent MinistryGroupText : Not sorted
 Time_And_Talent Ministry as Time_And_Talent Ministry : Not sorted
 Time_And_Talent SubOnly as Time_And_Talent SubOnly : Not sorted
 Members.Contact Info Email Address as Contact Info Email Address : Not sorted
 Members.Contact Info Home Phone as Contact Info Home Phone : Not sorted
 Members.Contact Info Cell Phone as Contact Info Cell Phone : Not sorted
[\[Click here to add new column\]](#)

Select records where all of the following apply
 Time_And_Talent MinistryGroupText starts with Lit
 Time_And_Talent Ministry starts with Euch
 Time_And_Talent SubOnly is equal to Yes
[\[Click here to add new condition\]](#)

[\[Click here to add new column\]](#)

Query Results

Records to Return: ALL

| | 'Members Full Name' | 'Time_And_Talent MinistryGroupText' | 'Time_And_Talent Ministry' | 'Time_And_Talent SubOnly' | 'Contact Info Email Address' | 'Contact Info Home Phone' | 'Contact Info Cell Phone' |
|---|---------------------|-------------------------------------|----------------------------|-------------------------------------|------------------------------|---------------------------|---------------------------|
| ▶ | Gabriel, William | Liturgy | Eucharistic Minister | <input checked="" type="checkbox"/> | | 734-555-0613 | |
| | Bailey, Nancy | Liturgy | Eucharistic Minister | <input checked="" type="checkbox"/> | nbailey@yahoo.com | 734-555-1168 | |
| | Nowka, Melinda | Liturgy | Eucharistic Minister | <input checked="" type="checkbox"/> | anowka@yahoo.com | 734-996-0230 | |
| | Slater, Lewis | Liturgy | Eucharistic Minister | <input checked="" type="checkbox"/> | slew@parismail.??? | 734-578-8282 | |
| | Zarchekiak, Quinten | Liturgy | Eucharistic Minister | <input checked="" type="checkbox"/> | | 734-458-9595 | |

Query Properties

Name: AoA T&T Liturgy EM Subs

Description: Find the Subfor the Eucharistic Ministers

Query DUID: 64 **Owner:** (unknown)

Last Execution Date/Time: 11/10/2009 @ 11:26 AM

Query Conditions: Time_And_Talent MinistryGroupText starts with Lit AND Time_And_Talent Ministry starts with Euch AND Time_And_Talent SubOnly is equal to Yes

5 rows returned in 00:00:18 m:s Query Exec Time @ Server: 0.06 sec Cancel

RED Students in 2008

ParishSoft Parish Intelligent Query Designer : C:\Documents and Settings\fwhting\My Documents\Trips\AoA 2009\PIQ queries\DemoData1.MDB

New Query | Open Query | Save Query | Manage Queries | Execute Query | Query Results | Advanced | About | Exit PARISH IQ

Query Parameters

Columns: Retrieve Unique Records Only: Conditions: Select records where all of the following apply

- Members Full Name as Members Full Name : Not sorted
- Religious Education ClassSession as Religious Education ClassSession : Not sorted
- Religious Education ClassDescription as Religious Education ClassDescription : Not sorted
- Religious Education GradeDescription as Religious Education GradeDescription : Not sorted

Sort Order: [Click here to add new column]

Conditions: Religious Education SchoolYear starts with 2008

[Click here to add new condition]

Query Results Records to Return: ALL

| 'Members Full Name' | 'Religious Education ClassSession' | 'Religious Education ClassDescription' | 'Religious Education GradeDescription' |
|---------------------|------------------------------------|--|--|
| Bailey, John | Tuesday | P1TU | 1 |
| Coulter, Merry | Tuesday | P1TU | 1 |
| Jones, Diana | Tuesday | P1TU | 1 |
| Coulter, Merry | Sunday 11:45AM | Grade 1 A | 1 |
| Lin, Andrew | Sunday 11:45AM | Grade 1 A | 1 |
| Slater, Latisha | Sunday 11:45AM | Grade 1 A | 1 |
| Torres, Gabriel | Sunday 11:45AM | Grade 1 A | 1 |
| Bailey, John | Sunday 11:45AM | Grade 2 | 2 |
| Coulter, Holly | Sunday 11:45AM | Grade 2 | 2 |
| Jones, Diana | Sunday 11:45AM | Grade 2 | 2 |
| Johnson, Joshua | Sunday 11:45AM | Grade 3 | 3 |
| Johnson, Joshua | Sunday 11:45AM | Grade 3 | 3 |
| Plania, Steven | Sunday 11:45AM | Grade 3 | 3 |
| Smith, Alison | Sunday 11:45AM | Grade 3 | 3 |
| Stephens, Zachary | Sunday 11:45AM | Grade 3 | 3 |
| Whealer, Bethany | Sunday 11:45AM | Grade 3 | 3 |
| Davis, Terrel | Junior High | 6th grade | 6 |
| Eagle, Harold | Junior High | 6th grade | 6 |

23 rows returned in 00:00.16 m:s Query Exec Time @ Server: 0.06 sec

Query Properties

Name: AoA RED students in 08

Description:

Query DUID: 62 Owner: {unknown}

Last Execution Date/Time: 11/10/2009 @ 11:27 AM

Query Conditions: Religious Education SchoolYear starts with 2008

RED Families in 2008

ParishSoft Parish Intelligent Query Designer : C:\Documents and Settings\fwhting\My Documents\Trips\AoA 2009\PIQ queries\DemoData1.MDB

New Query | Open Query | Save Query | Manage Queries | Execute Query | Query Results | Advanced | About | Exit PARISH IQ

Query Parameters

Columns: Retrieve Unique Records Only:

- Families Mailing Name as Families Mailing Name : Not sorted
- Families.Addresses Home Address 1 as Addresses Home Address 1 : Not sorted
- Families.Addresses Home City as Addresses Home City : Not sorted
- Families.Addresses Home State as Addresses Home State : Not sorted
- Families.Addresses Home PostalCode as Addresses Home PostalCode : Not sorted
- Families.Membershipid as Families Membershipid : Not sorted

[\[Click here to add new column\]](#)

Conditions: Select records where all of the following apply

- Religious Education SchoolYear starts with 2008

[\[Click here to add new condition\]](#)

Sort Order: [\[Click here to add new column\]](#)

Query Results

Records to Return: ALL

| | 'Families Mailing Name' | 'Addresses Home Address 1' | 'Addresses Home City' | 'Addresses Home State' | 'Addresses Home PostalCode' | 'Families Membershipid' |
|---|----------------------------------|----------------------------|-----------------------|------------------------|-----------------------------|-------------------------|
| ▶ | Mr and Mrs Todd Bailey | 403 Keech Ave | Ann Arbor | MI | 48103 | 3 |
| | Mr and Mrs Todd Bailey | 403 Keech Ave | Ann Arbor | MI | 48103 | 3 |
| | Mr and Mrs Scott Davis | 239 Murray Ave | Ann Arbor | MI | 48103 | 5 |
| | Dr and Mrs Kim A Eagle | 1000 W Delhi Rd | Ann Arbor | MI | 48103 | 6 |
| | Mr and Mrs Robert Owen | 1329 Oakley Street | Ann Arbor | MI | 48103 | 16 |
| | Mr and Mrs James Ryan | 2831 Mystic Dr | Ann Arbor | MI | 48103 | 19 |
| | Mr and Mrs James Ryan | 2831 Mystic Dr | Ann Arbor | MI | 48103 | 19 |
| | Mr. and Mrs. Randall Wheeler | 1465 S. Conway | Ann Arbor | MI | 48104 | 28 |
| | Mr. James Anderson and Mrs. M... | 1234 Main St | Chicago | IL | 60614 | 30 |
| | Mark and Melissa Stephens | 2992 W. Cactus Trail | Sun Valley | CA | 91352 | 40 |
| | Adam and Elyse Coulter | 1230 Victors Way | Ann Arbor | MI | 48108 | 64 |
| | Adam and Elyse Coulter | 1230 Victors Way | Ann Arbor | MI | 48108 | 64 |
| | Adam and Elyse Coulter | 1230 Victors Way | Ann Arbor | MI | 48108 | 64 |
| | Mr. and Mrs. John Smith | 1625 Aberdeen Way | Ann Arbor | MI | 48104 | 70 |
| | Brent and Tiffany Recknagel | 1010 S. Brigade Rd | Ypsilanti | MI | 48197 | 77 |
| | Enrico and Valenc a Torres | 7325 West M-32 | Ann Arbor | MI | 48103 | 79 |
| | Ms Thea Slater | 732 Main St. | Eagle | MI | 48822 | 90 |
| | The Joseph Lin Household | 2828 Village Drive | Allen Park | MI | 48101 | 92 |

23 rows returned in 00:00.21 m:s Query Exec Time @ Server: 0.08 sec

Query Properties

Name: AoA RED families in 08

Description:

Query DUID: 63 Owner: {unknown}

Last Execution Date/Time: 11/10/2009 @ 11:28 AM

Query Conditions: Religious Education SchoolYear starts with 2008

What can I do with IQ?

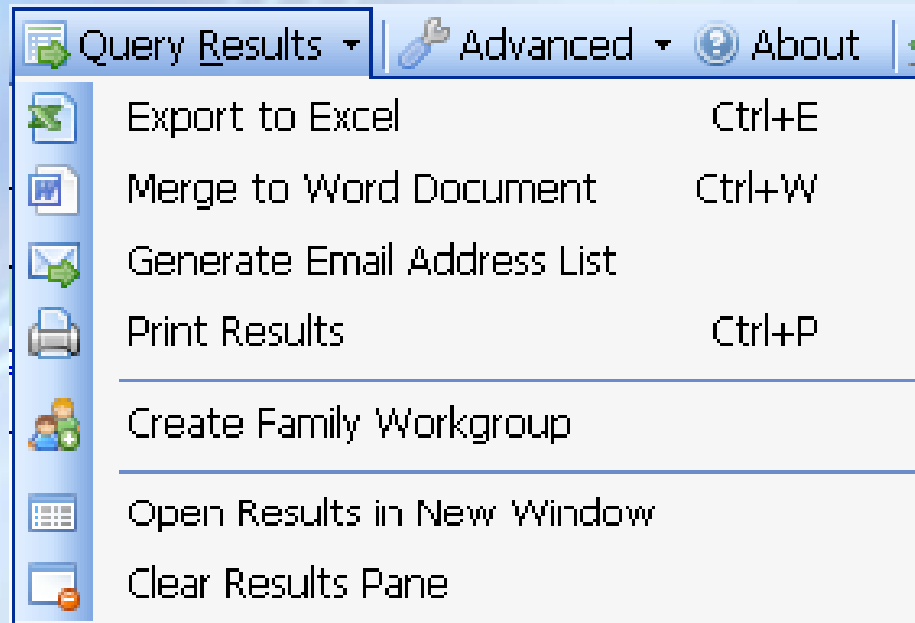

Advanced Options

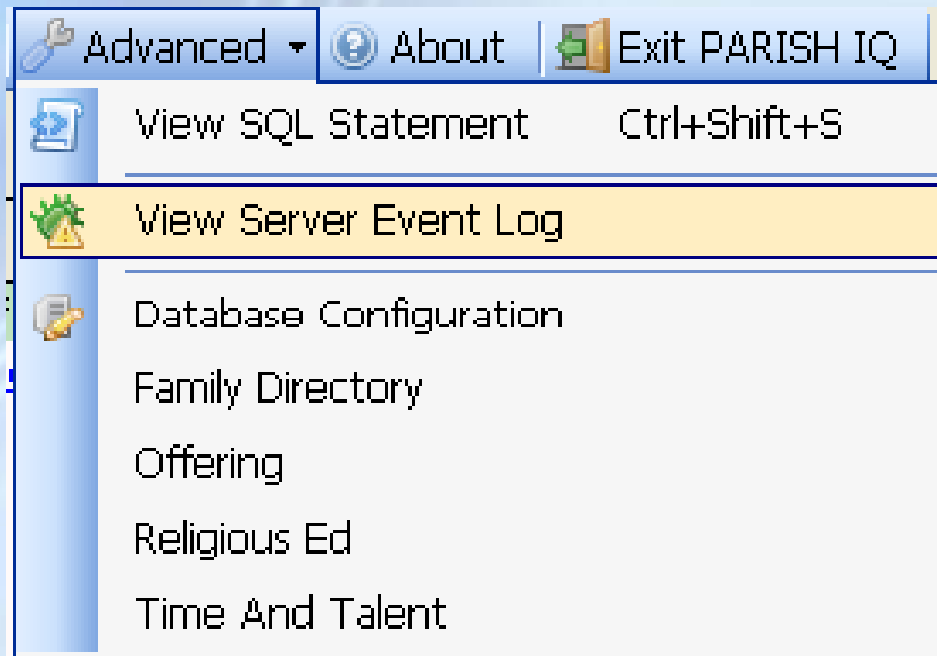

About Screen w/ User Guide

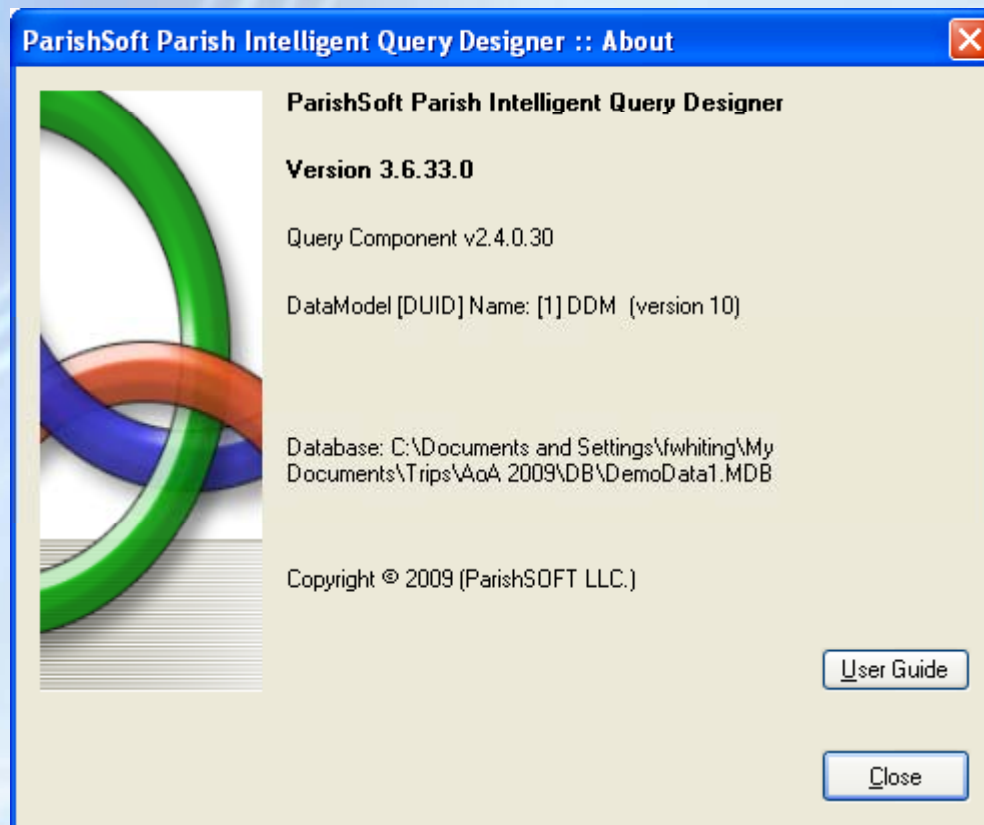

NotifyNow – what is it?

ParishSOFT NotifyNow provides effective, swift communication to staff, parents and others during any communication opportunity such as meetings, announcements, surveys, stewardship campaigns, emergencies, and more!

New Alert Options

HOME ALERTS USERS SURVEYS REPORTS SIGN OUT

Step 1. Select Message Type Step 2. Compose Message Step 3. Select Group(s) Step 4. Confirm Recipients Step 5. Broadcast

[Continue creating the alert \(TTS\) you were working on?](#)

To discard the previous unfinished alert creation instance and start a new alert, click on any of the buttons below.

TEXT TO SPEECH ALERT
CLICK HERE >>>

VOICE RECORDED ALERT
CLICK HERE >>>

SAVED ALERT
CLICK HERE >>>

SEVERE Phone 1
Phone 2
Phone 3
Email

HIGH Phone 2
Phone 3
Email

ELEVATED Phone 3
Email

GUARDED Phone 2 SMS

LOW Email

Copyright © TechRadium, Inc., 2009. All Rights Reserved.

Done

Compose Message



Powered by IRTS™
by ParishSOFT



*As for me and my household,
we will serve the Lord. -Joshua 24:15*

By TechRadium, Inc.

[HOME](#) [ALERTS](#) [USERS](#) [SURVEYS](#) [REPORTS](#) [SIGN OUT](#)

Step 1. Select Message Type **Step 2. Compose Message** Step 3. Select Group(s) Step 4. Confirm Recipients Step 5. Save Alert

Alert Degree:

Category:

Subject:

Message:

SMS/Pager Text:
(Optional)

Caller ID: 84 Characters Remaining for SMS/Pager Text

Done

Choose Recipients (w/in groups)

HOME ALERTS USERS SURVEYS REPORTS SIGN OUT

Step 1. Select Message Type | Step 2. Compose Message | **Step 3. Select Group(s)** | Step 4. Confirm Recipients | Step 5. Broadcast

Groups Users Languages

| | | | |
|-------------------------------------|-----------------------------------|----------------|------|
| <input type="checkbox"/> | Eucharistic Ministers | Administration | (4) |
| <input type="checkbox"/> | Finance Council | Administration | (1) |
| <input type="checkbox"/> | Fundraiser | Administration | (1) |
| <input type="checkbox"/> | Lectors | Administration | (3) |
| <input type="checkbox"/> | Liturgy | Administration | (6) |
| <input type="checkbox"/> | Monterey Schools | Administration | (14) |
| <input type="checkbox"/> | New Group | Administration | (34) |
| <input type="checkbox"/> | Old Mission School | Administration | (4) |
| <input type="checkbox"/> | Parish Staff | Administration | (1) |
| <input type="checkbox"/> | Religious Education Monday 5pm | Administration | (4) |
| <input type="checkbox"/> | Religious Education Sunday 10am | Administration | (9) |
| <input checked="" type="checkbox"/> | Religious Education Wednesday 7pm | Administration | (8) |
| <input type="checkbox"/> | School Principals | Administration | (19) |
| <input type="checkbox"/> | Users Conference Attendees | Administration | (1) |

EDIT MESSAGE GO TO STEP 4

Copyright © TechRadium, Inc. 2009. All Rights Reserved.

Done

Confirm Recipients

HOME ALERTS USERS SURVEYS REPORTS SIGN OUT

Step 1. Select Message Type Step 2. Compose Message Step 3. Select Group(s) **Step 4. Confirm Recipients** Step 5. Broadcast

Alert Summary

Title St Mary's CCD classes cancelled tonight

Type Text-to-Speech

Degree ■ Red

Category Bad weather

Caller ID (800) 930-4774

Call Scheduling

Start Date 11/10/2009

Start Time N/A

End Time N/A

Message Content

Message Text Due to expected inclement weather, we are cancelling the Religious Education classes scheduled for tonight. Please contact Sue's cell phone if you have any questions. Her number is 555-5555.

SMS / Pager Text St Mary's CCD classes canceled tonight due to bad weather.

Recipients

| | | | |
|---|--|--|--|
| <input checked="" type="checkbox"/> Bechely, Charlene | <input checked="" type="checkbox"/> Demo, Demo | <input checked="" type="checkbox"/> McMullen, Sally | <input checked="" type="checkbox"/> Shull, Cathy |
| <input checked="" type="checkbox"/> Carroll, Anne | <input checked="" type="checkbox"/> McGaha, Leslie | <input checked="" type="checkbox"/> Reams, Charlotte | <input checked="" type="checkbox"/> Webber, Pat |

| Selected Groups | User Types | Languages |
|---------------------------------------|-----------------------|--------------------|
| Religious Education Wednesday 7pm (7) | Managers employees | English Spanish |
| Total Unique Recipients: 7 | | |

Done

Surveys



Powered by IRIS™
by ParishSOFT®



As for me and my household,
we will serve the Lord. -Joshua 24:15

By TechRadium, Inc.

[HOME](#) [ALERTS](#) [USERS](#) [SURVEYS](#) [REPORTS](#) [SIGN OUT](#)

Create New Survey : Format

* Survey Name:

* Survey Type: Text to Speech (TTS)
 Voice Recorded

* Send To: Phone 1
 Phone 2
 Phone 3
 All Phones

Start Date:

Start Time:

End Time:

NOTE: Start and End Times specify the time constraints in which calls are made each day. If an alert is not finished by End Time, then it will resume at Start Time the following day. To run continuously, select N/A for both Start and End Times.

[CONTINUE](#)

Done

Surveys



By TechRadium, Inc.

[HOME](#) [ALERTS](#) [USERS](#) [SURVEYS](#) [REPORTS](#) [SIGN OUT](#)

Create New Survey : Content

* Question: 195 (255 Character Limit)

* Answer 1:

* Answer 2:

Answer 3:

Answer 4:

Answer 5:

Answer 6:

Answer 7:

Answer 8:

Answer 9:

[CONTINUE](#)

Copyright © TechRadium, Inc., 2009. All Rights Reserved.

Done

Choose Recipients (w/in groups)

HOME ▾ ALERTS ▾ USERS ▾ SURVEYS ▾ REPORTS ▾ SIGN OUT ✕

Create New Survey : Groups

Groups Users Languages

| | | | |
|-------------------------------------|---------------------------|----------------|------|
| <input type="checkbox"/> | ↳ Demo Group | Administration | (5) |
| <input type="checkbox"/> | ↳ Demo Group | Administration | (1) |
| <input type="checkbox"/> | ↳ DemoGroup | Administration | (1) |
| <input type="checkbox"/> | ↳ Diocesan Administration | Administration | (4) |
| <input type="checkbox"/> | ↳ Diocese of Monterey | Administration | (7) |
| <input type="checkbox"/> | ↳ Eucharistic Ministers | Administration | (4) |
| <input type="checkbox"/> | ↳ Finance Council | Administration | (1) |
| <input type="checkbox"/> | ↳ Fundraiser | Administration | (1) |
| <input type="checkbox"/> | ↳ Lectors | Administration | (3) |
| <input type="checkbox"/> | ↳ Liturgy | Administration | (6) |
| <input type="checkbox"/> | ↳ Monterey Schools | Administration | (14) |
| <input type="checkbox"/> | ↳ New Group | Administration | (34) |
| <input type="checkbox"/> | ↳ Old Mission School | Administration | (4) |
| <input checked="" type="checkbox"/> | ↳ Parish Staff | Administration | (1) |

CONTINUE ➔

Done

User Profiles & Preferences

» Contact Information:

Phone Number 1: Ext: Phone 1 SMS

Phone Number 2: Ext: Phone 2 SMS

Phone Number 3: Ext: Phone 3 SMS

Email:

Email 2:

Pager Number:

Alphanumeric Pager?

» User Information:

*First Name:

*Last Name:

Middle Initial:

Address 1:

Address 2:

City:

State:

Zip:

Country:

Language:

Gender:

» Account Information:

Date of Birth (MM/DD/YYYY):

Local ID:

Last 4 SSN:

Desired Username:

Password:

Verify Password:

PIN:

User Type:

Custom 1:

Custom 2:

» Notified By:

| | <input checked="" type="checkbox"/> | <input type="checkbox"/> | <input type="checkbox"/> | <input type="checkbox"/> | <input type="checkbox"/> |
|-------------|-------------------------------------|-------------------------------------|-------------------------------------|-------------------------------------|-------------------------------------|
| Phone 1 | <input checked="" type="checkbox"/> | <input type="checkbox"/> | <input type="checkbox"/> | <input type="checkbox"/> | <input type="checkbox"/> |
| Phone 2 | <input checked="" type="checkbox"/> | <input checked="" type="checkbox"/> | <input type="checkbox"/> | <input type="checkbox"/> | <input type="checkbox"/> |
| Phone 3 | <input checked="" type="checkbox"/> | <input checked="" type="checkbox"/> | <input checked="" type="checkbox"/> | <input type="checkbox"/> | <input type="checkbox"/> |
| Phone 1 SMS | <input type="checkbox"/> | <input type="checkbox"/> | <input type="checkbox"/> | <input type="checkbox"/> | <input type="checkbox"/> |
| Phone 2 SMS | <input type="checkbox"/> | <input type="checkbox"/> | <input type="checkbox"/> | <input checked="" type="checkbox"/> | <input type="checkbox"/> |
| Phone 3 SMS | <input type="checkbox"/> | <input type="checkbox"/> | <input type="checkbox"/> | <input type="checkbox"/> | <input type="checkbox"/> |
| Email | <input checked="" type="checkbox"/> | <input checked="" type="checkbox"/> | <input checked="" type="checkbox"/> | <input type="checkbox"/> | <input checked="" type="checkbox"/> |
| Pager | <input type="checkbox"/> | <input type="checkbox"/> | <input type="checkbox"/> | <input type="checkbox"/> | <input type="checkbox"/> |

NotifyNow Reports Home

HOME ALERTS USERS SURVEYS **REPORTS** SIGN OUT

Alerts Surveys

Reports - Summary

Search Alerts

Sender: All
Degree: All
Category: All
Start Date: 11/10/2009
End Date: 11/11/2009
Type: All
API?: No

SEARCH

Alert Category

| Alert Category | Total |
|------------------------|-------|
| 1. General | 00 |
| 2. Bad weather | 18 |
| 3. Bridget's Group | 9 |
| 4. Category 1 | 6 |
| 5. reminders | 6 |
| 6. Convention Reminder | 1 |
| 7. Youth Group | 1 |

Alerts Sent - Last 6 Months

| Month | Alerts Sent |
|-------|-------------|
| Jun | 1 |
| Jul | 2 |
| Aug | 5 |
| Sep | 4 |
| Oct | 0 |
| Nov | 0 |

Alert Degrees Sent

| Degree | Alerts Sent |
|--------|-------------|
| Red | 68 |
| Orange | 12 |
| Yellow | 28 |
| Blue | 2 |
| Green | 12 |

https://www.irisdispatch.com/admin/report_summary.cfm

Report Detail

HOME ALERTS USERS SURVEYS REPORTS SIGN OUT

Reports - Alert 245499

Alert Details

| | |
|-------------|-----------------------------|
| Title | Church Service Is Canceled! |
| Status | Completed |
| Degree | Red |
| Category | Bad weather |
| Sender | Bartoll, Bridget |
| Created | Wed, 9/9/2009 12:02 PM |
| Start Date | Wednesday, 9/9/2009 |
| Time Window | Continuous |
| Started | Wed, 9/9/2009 12:02 PM |
| Ended | Wed, 9/9/2009 12:03 PM |
| Calls | 3 / 3 Calls Made |
| Emails | 2 / 2 Emails Sent |

Options

- [View Groups](#)
- [Search Recipients](#)
- [Edit and Resend Alert](#)
- [Resend Based on Call Status](#)

Recipient Status Summary

| Category | Count |
|-------------|-------|
| Human | 2 |
| Unreachable | 1 |
| Email | 2 |
| SMS | 1 |

Message Content

| | |
|----------------|--|
| Message Text | Church service is canceled tomorrow morning due to the snow storm. Please be safe and God Bless you! See you soon. |
| Message Audio | N/A (Text to Speech) |
| SMS/Pager Text | Church service is canceled tomorrow morning due to the snow storm. Please be safe and God Bless you! See you soon. |

Done

NotifyNow in ParishSOFT

Notify Now [Window Title Bar]

Setup | Send Alert

SSID:

[Click here to get your Notify Now SSID](#)

Mapping

Phone 1:

Phone 2:

Phone 3:

SMS/Pager:

Email:

Save Next

Exit

NotifyNow in ParishSOFT

The screenshot shows the 'Notify Now' application window with the 'Send Alert' tab selected. The interface includes several sections for configuring an alert:

- Alert Degree:** Five radio buttons are shown: RED (selected), ORANGE, YELLOW, BLUE, and GREEN.
- Message:** A 'Subject' field contains 'Hello Atlanta User's Conference!' and a 'Message' text area contains 'This is a demonstration of ParishSOFT's NotifyNow communication system.'
- SMS/Pager Text:** A field contains 'Hello to all Atlanta parish staff & volunteers!' with a note below it: '145 Maximum Characters for SMS/Pager Text'.
- Caller ID:** An empty field labeled '(Optional)'.
- Call Scheduling:** A section with a checked 'Send immediately' option and three time/date pickers: 'Start Date' (11/10/2009), 'Start Time' (11:22:43 AM), and 'Stop Time' (9:00:00 PM).

At the bottom right, there are three buttons: 'Preview Data', 'Send Alert', and 'Exit'.